ISLAMORADA FISHING CLUB

EST. 1950

September 2023

ISLAMORADA
FISHING CLUB
SHORT CAST
Newsletter

Updates and Events

Dear Members,

September 16th is fast approaching for our final closing of our great clubhouse that has served us for so many years.

We will be hosting a farewell dinner on Saturday the 16th, similar to our member appreciation Party.

Although our staff will be on vacation, I will Be getting us transitioned Into our new Temporary facility, formerly known as “Uncle’s” for an October re-opening.

I will be sending updates as to our progress and our re-opening.

The Staff and I would like to thank our members for their continued support during the past year and during our usual hot summer days.

Sincerely,
- Vinnie

ISLAMORADA
FISHING CLUB EST. 1950

Presidential Update

Dear Members,

We continue to make progress towards moving into our temporary location after our normal September vacation. I am excited to report we have made a number of improvements to our temporary location (formerly Tuna’s/Uncle’s Restaurant) including an entire clean out of the kitchen, resurfacing of the kitchen floors, painting of the walls in the kitchen and throughout the dining area, cleaning and painting in and around the bar and painting of the outside deck surfaces. We continue to work on the grounds around the building and anticipate signage, some landscaping, fence repair, and some exterior painting all being completed shortly. We will begin to move tables and chairs over after September 16 to the main dining room at our temporary location. This along with moving our dock side seating over to our new outdoor seating area should retain some of that familiarity you are used to at IFC. A great deal of work and thought has gone into this transitional space in an effort to make the experience as close to what you would expect from IFC. We hope you will enjoy it!

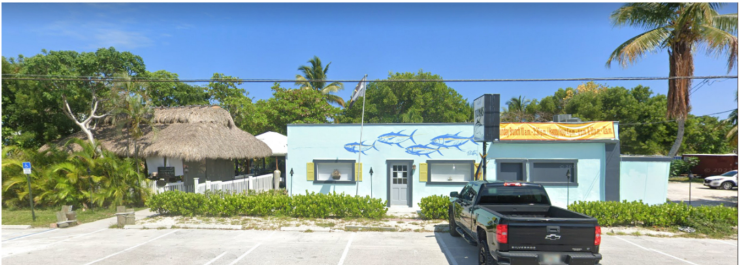

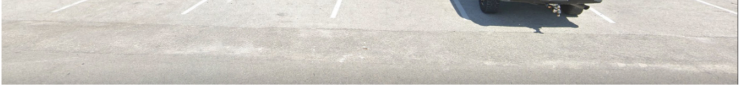

Kitchen Before

Kitchen After

We will be hosting a “Goodbye” party for the building on September 16 and will be releasing specific details for all members to attend. More to come.

We have a number of naming opportunities available for the new building, and some continue to inquire. If you have an interest in a specific naming opportunity, such as the main dining room, the third-level sunset bar, the sunset veranda, or the main dining veranda, please contact Vinnie, and he can set up an in-person meeting with the committee to discuss these in detail. Other options are available for donor recognition at various levels of giving, so please contact Vinnie to discuss those as well.

Sincerely,
Joe Roth, President

On behalf of the BOD
Joseph H. Roth III
Regan ROTH Insurance Agency
90144 Overseas Highway
Tavernier, FL 33070
(305) 852-3234 ext 1005 Office
(305) 393-2660 Cell

IFC
ISLAMORADA
FISHING CLUB

Membership Assessment Update

On June 1, 2023, the Board of Directors announced that members would be assessed in conjunction with our plans to construct a new building. Regular members were assessed $10,000, Corporate members were assessed $15,000, and Guide members were assessed $5000. Various methods of payment of the assessment were offered including pay in full, pay quarterly, or another option could be discussed on a case by case basis. We have considered just about every request from members to allow them options to be a part of our future.

You are receiving this correspondence because we have not received a response regarding your assessment, or you have responded you do not wish to continue.

If you plan to move forward with making arrangements to pay the assessment to secure your position in the future of the club, please reach out to Vinnie to make arrangements to secure payment before October 1, 2023.

If you are not planning to pay the assessment and/or you have already indicated you do not desire to do so, you may still (at the discretion of the Board) renew your membership on your anniversary and you will be able to enjoy your membership through October 2024 and continue to be a part of IFC at our temporary location formerly known as Uncles/Tunas which is located within a mile of our current location.

We have already begun to clean up and renovate the location in anticipation of our occupancy and will be open in October. If your anniversary date is October 1, 2023, or beyond we will pro-rate your membership.

Should you renew your membership under either of these scenarios and choose not to pay the assessment, we will attach a $200 per month facility assessment to your billing. This is to offset the cost of the temporary facility.

If at some point you change your mind and would like to pay the assessment after October 1, 2023, the assessment will be based on any adjustments made to your category and the below covenants extended to those who have paid prior to October will not be made available to you;

☐ No dues or Minimums increase for 4 years Post Construction
☐ Refund of assessment within two years of completion when replaced by another qualified member paying an assessment.

The Board has put a great deal of thought into this and the sentiment was to give members who may not pay the assessment the ability to continue to be a part of the club until the new building is nearing completion but at the same time be fair to those who have paid the assessment

Sincerely,
Joe Roth, President

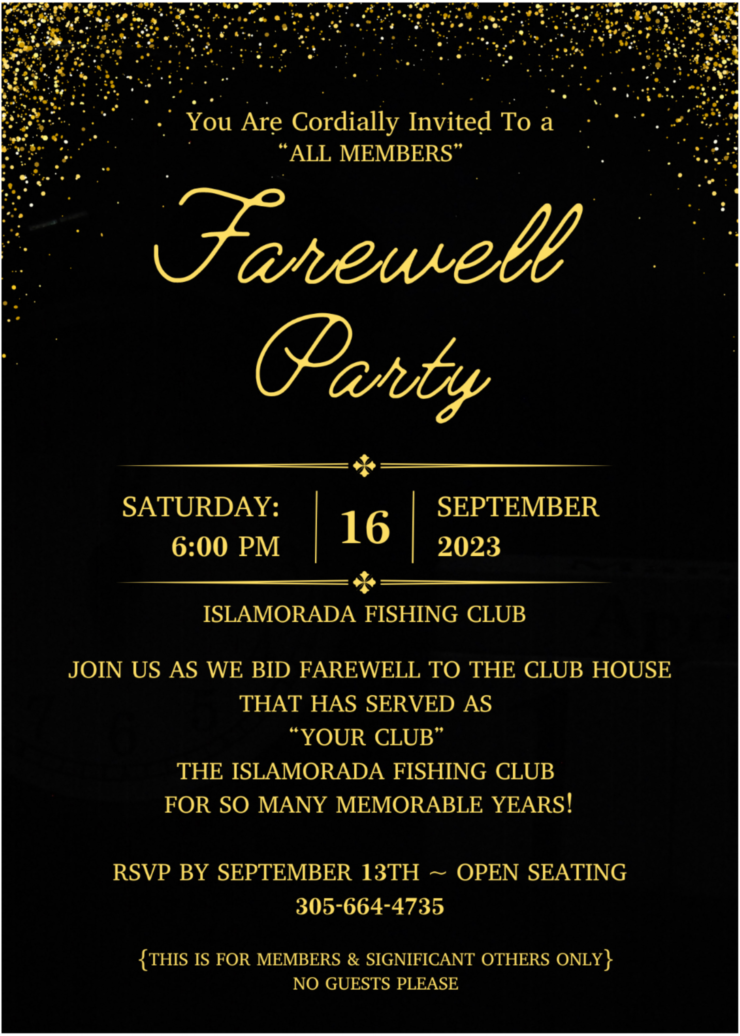

You Are Cordially Invited To a
“ALL MEMBERS”

Farewell Party

SATURDAY:
6:00 PM

16

SEPTEMBER
2023

ISLAMORADA FISHING CLUB

JOIN US AS WE BID FAREWELL TO THE CLUB HOUSE
THAT HAS SERVED AS
“YOUR CLUB”
THE ISLAMORADA FISHING CLUB
FOR SO MANY MEMORABLE YEARS!

RSVP BY SEPTEMBER 13TH ~ OPEN SEATING
305-664-4735

{THIS IS FOR MEMBERS & SIGNIFICANT OTHERS ONLY}
NO GUESTS PLEASE

Calendar

September 2023

September 4th — Labor Day

September 9th— Prime Rib Night

September 16th — Farewell Party ~ Members Only

September 17th — **CLUB CLOSED until New location opens in October**

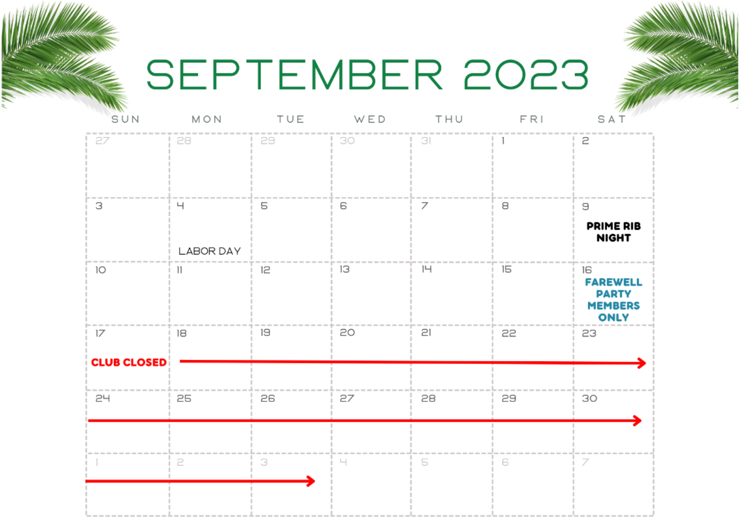

SEPTEMBER 2023

SUN	MON	TUE	WED	THU	FRI	SAT
27	28	29	30	31	1	2
3	4 LABOR DAY	5	6	7	8	9 **PRIME RIB NIGHT**
10	11	12	13	14	15	16 **FAREWELL PARTY MEMBERS ONLY**
17 **CLUB CLOSED**	18 →	19 →	20 →	21 →	22 →	23 →
24 →	25 →	26 →	27 →	28 →	29 →	30 →
1 →	2 →	3 →	4	5	6	7

Lets Connect!

Follow us on social media for club updates!